

IN THE MUDLINE

GUY LOBWEIN

This exhibition is presented in partnership with the Brisbane Portrait Prize

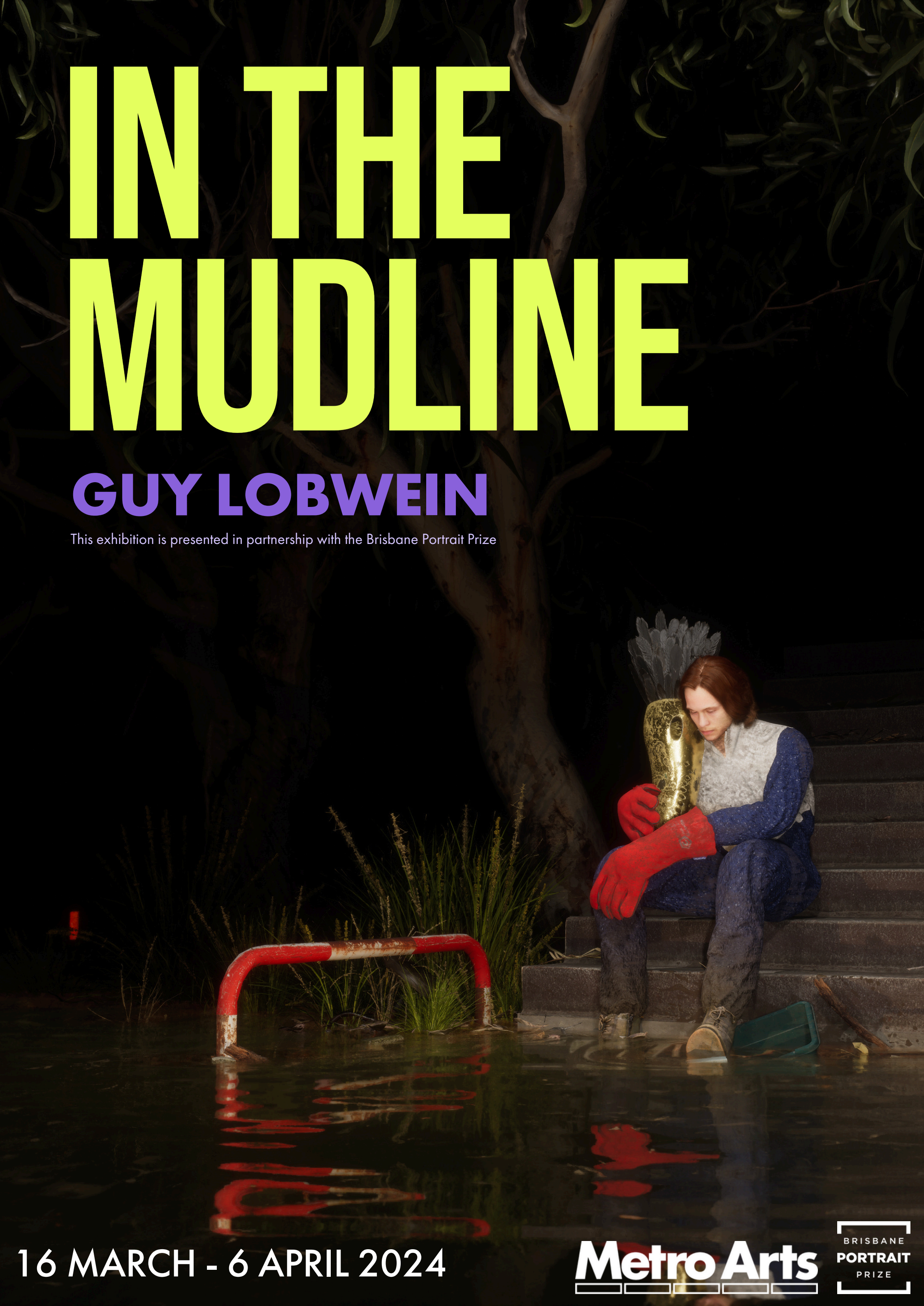

16 MARCH - 6 APRIL 2024

Metro Arts

BRISBANE
PORTRAIT
PRIZE

IN THE MUDLINE

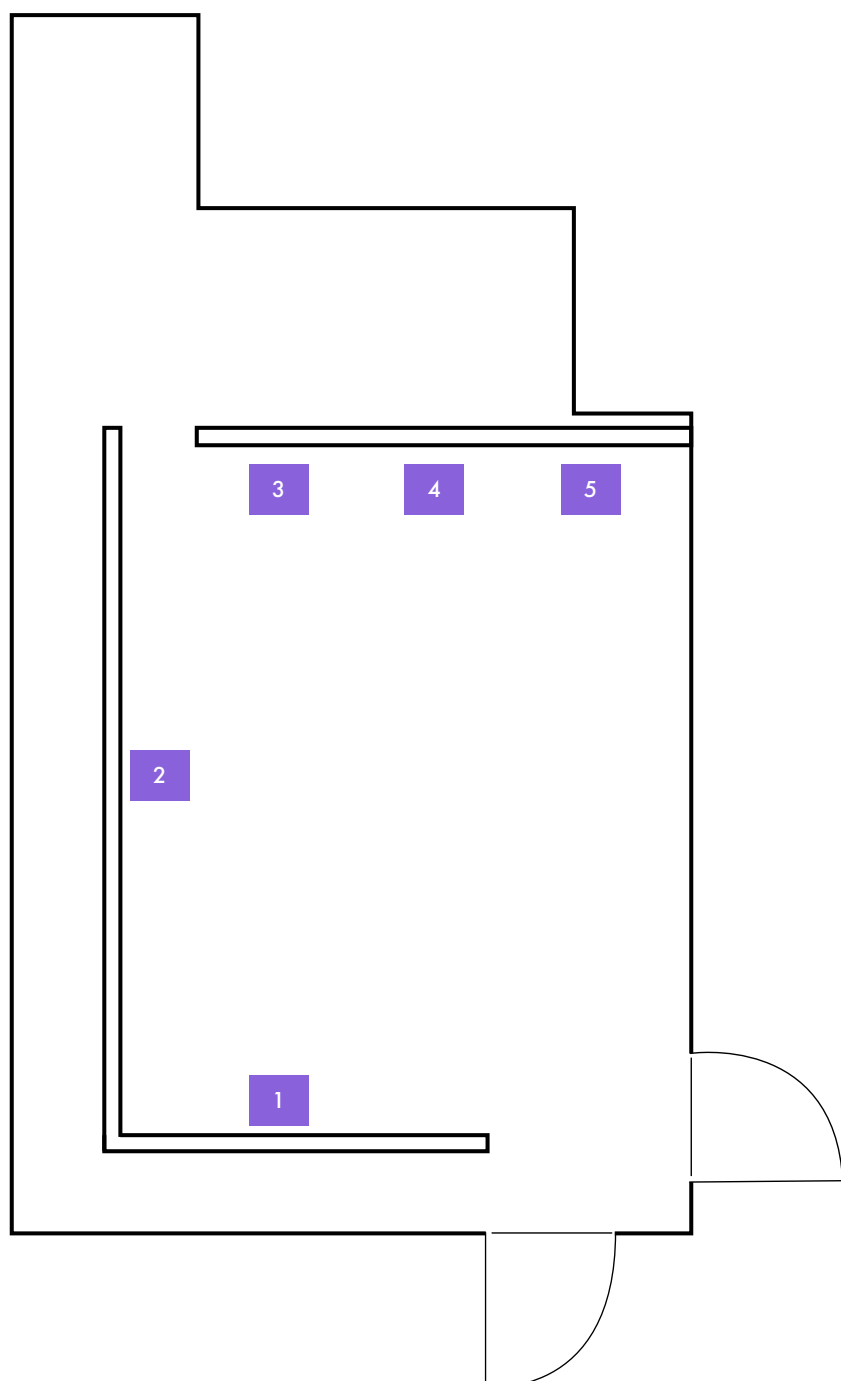
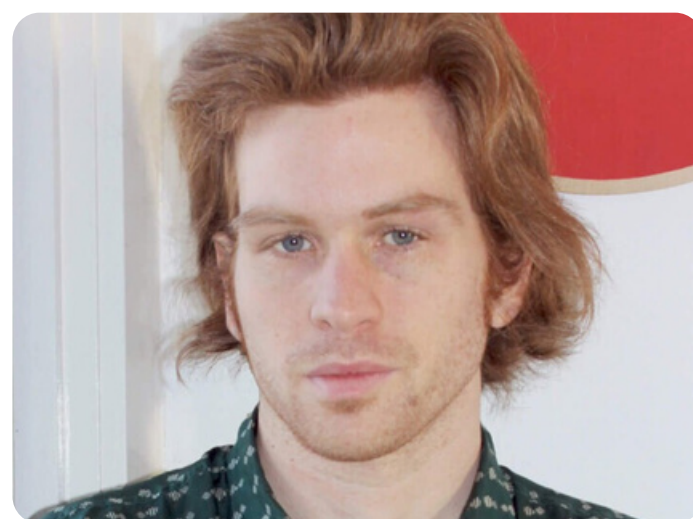

1 Guy Lobwein, 'Down to the River, Into the Street', 2023, 35 x 35cm, acrylic, Tasmanian oak, gloss archival print.

2 Guy Lobwein, 'In the Mudline', 2024, HD single channel, 3D animation, stereo sound, 12:35.

3 Guy Lobwein, 'Sleeper', 2024, 35 x 35cm, acrylic, Tasmanian oak, gloss archival print.

4 Guy Lobwein, 'Immersants', 2024, 35 x 35cm, acrylic, Tasmanian oak, gloss archival print.

5 Guy Lobwein, 'Runner', 2024, 35 x 35cm, acrylic, Tasmanian oak, gloss archival print.

Set during the 2022 Meanjin Floods, In the Mudline uses digital artmaking to reflect on feelings of agentive paralysis in contemporary society, caught between virtual spectacle and looming catastrophe.

While urgent challenges such as climate change demand attention, Lobwein highlights the societal immersion into virtual-digital realms as a complicit factor. Lobwein contemplates the paradox of art-making with digital technology while acknowledging its role in exacerbating the Metacrisis. This exhibition is presented in partnership with the Brisbane Portrait Prize.

***"It was at the time of the floods that I realised that my job, my way of living and functioning in society, is caught within a system that is incompatible with our planetary environment. It highlighted for me that the challenges we face are becoming so large and incomprehensible that I feel my ability to 'help' is rapidly becoming obsolete."* – Guy Lobwein.**

Guy Lobwein is a contemporary artist from Meanjin (Brisbane, Australia), currently undertaking his Doctorate of Philosophy at the Queensland University of Technology. His research focuses on the use of expanded reality technologies in contemporary art including VR, AR and CGI, exploring how experimental creative practice can generate experiential and critically reflective experiences.

@guylobwein
www.guylobwein.com

Genevieve Trace - Executive Director | Daniel Clifford - Artistic Associate | Annelize Mulder - Curator (Exhibition Program)

metroarts.com.au | info@metroarts.com.au | 07 3002 7100
97 Boundary Street, West End Qld 4101
Find us on Facebook and Instagram

Metro Arts acknowledge the Jagera and Turrbal peoples, as the custodians of the land we work on, recognising their connection to land, waters and community. We honour the story-telling and art-making at the heart of First Nations' cultures, and the enrichment it gives to the lives of all Australians.

Image courtesy of the artist